Theme from "Forrest Gump"
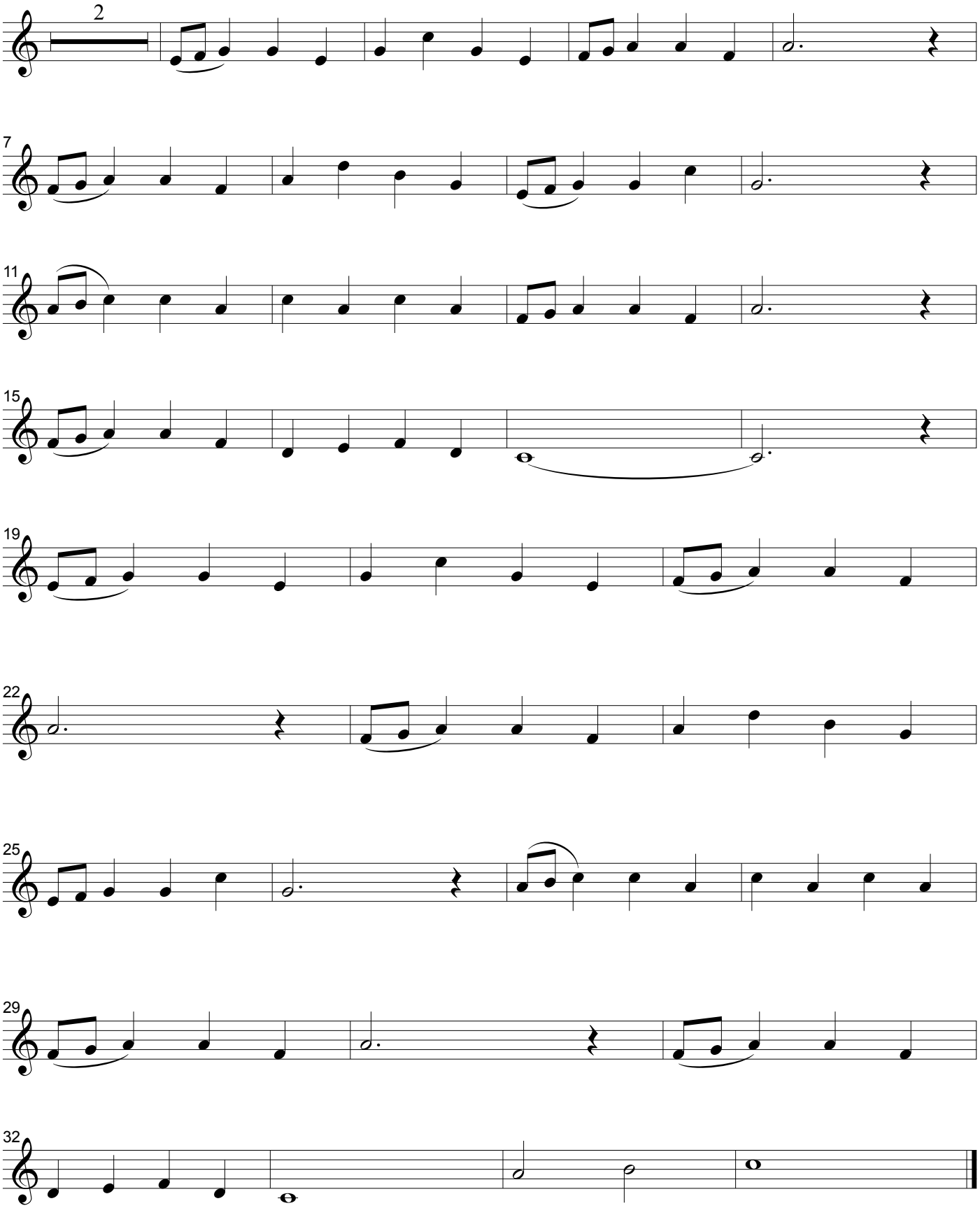
Feather Theme